

**VENUE:** *Dhamansara*

**DATE:** 13/12/19

**DAY:** Friday

**DOCTORS:** Dr. Suraj Multani; MDS

**INTERNS:**

Sandipan Sarkar

Arindam Mondal

Aniruddha Khedulkar

Akanksha Rathore

Rajoshi Biswas

Souvik Chowdhury

Nikita sharma

Noureen Lall

**ATTENDENT:**

Mr. Khilesh Patel/Neelam Rajak

**DRIVER:** Mr. Manoj/ Mr. Durgesh

## **CAMP REPORT**

A Free Dental Health Check-up camp was organized *In collaboration with NSS team of Govt. Kamla Devi Rathl PG Girls College Rajnandgaon at Dhamansara Village* which is at a distance of 19 kms away from our college campus.

We left the college campus at about 10.00 AM & reached the Camp venue at 11:00 AM by Mobile Dental Van. After reaching there, we all were heartily welcomed by the authorities.

Then the people were distributed in 3 units.

1. Registration counter.
2. Diagnostic counter.
3. Medicine counter.

Each patient was registered by 2 members at the registration counter with a card. On the diagnostic counter, each patient was examined by check-up team (student member & staff member). Type-III examination was carried out as recommended by ADA as mentioned in WHO Basic Oral Health Survey.



***Instruments and Materials used were –***

1. Mouth Mirrors.
2. Periodontal Probes.
3. Straight Probes.
4. Explorers.
5. Tweezers.
6. Kidney Trays
7. Disposable Mouth Masks
8. Disposable Gloves
9. Disinfectant Solution

The findings were mentioned on the card. Again the patient was sent back to the registration counter where its findings were entered into the register.

The patients of all age group were examined and those who were needful were given free medicines in divided doses.

***Medicines dispensed were:-***

- *Analgesics*; {Tab. Sanarelief XP (Diclofenac Sodium 50 mg + Paracetamol 500mg)}
- *Antibiotics*; {Cap. Milimax DX (Amoxicillin 500mg + Dicloxacilin 500mg)}.

***Total Number Of Cases Observed: 221***

1. Dental Caries –121
2. Gingivitis – 164
3. Periodontitis – 07
4. Malocclusion- 51
5. Others-52

***Prevalence has calculated by using following formula:-***

Number of cases observed of specific disease at a given time/ total number of cases observed X 100.

***PREVALANCE:-***

1. Dental Caries –55%
2. Gingivitis – 74%
3. Periodontitis -03%
4. Malocclusion-23%
5. Others-24%

Patient were told to come college for further treatment between 9:00am to 3:30pm from Monday to Friday and 9:00am to 1:00pm on Saturday for which free transportation will be provided.



***Advice given to the patients during screening:***

- Patients having ***Dental Caries*** were advised for restoration.
- Patient having ***Gingivitis*** were advised for complete supra and sub gingival scaling and polishing,
- Patients having ***Periodontitis*** were advised for taking periodontal therapy (viz. scaling, curettage & root planning and periodontal surgeries).
- Patients having ***Malocclusion*** were advised for taking orthodontic therapy
- Patients having other findings such as missing, attrition, abrasion, fracture, dislodged restorations were advised to visit college for further treatment.

***At the end speech was delivered on the topic- Maintenance of oral health***

- To educate and aware the people about the different type of teeth, their layers and functional morphology and anatomic of the tooth.
- Describing the disease in detail which affects the oral health eg:- Caries, Gingivitis Periodontitis, Oral Cancer etc. including their causes, symptoms and consequences.
- Preventive measures that include proper brushing techniques i.e. Modified Bass Technique, parts of tooth brushes, types of tooth brushes, selection of tooth brushes, use of floss and mouthwash, different oral hygiene aids available in market, what to do, and what not to do to maintain oral health etc.
- Diet Counseling given for restriction of sugar consumption and maintaining the balance diet for prevention of diseases which are mentioned above.



- Educating the patient about the tobacco products and their ill effects. Advising patients to quit all the bad and ill habits.

The screening of the patient completed by 2:00 pm.

### **CONCLUSION:-**

Camp was a great success because of good cooperation of all patients, staff member and appropriate arrangements made by the organizing committee *NSS team of Govt. Kamla Devi Rathi PG Girls College Rajnandgaon at Dhamansara Village*

At the concluding ceremony all the team from Chhattisgarh Dental College & Research Institute were addressed & applauded with lots of thanks by organizing committee. We again boarded on Mobile Dental Van & thus camp ended successfully.

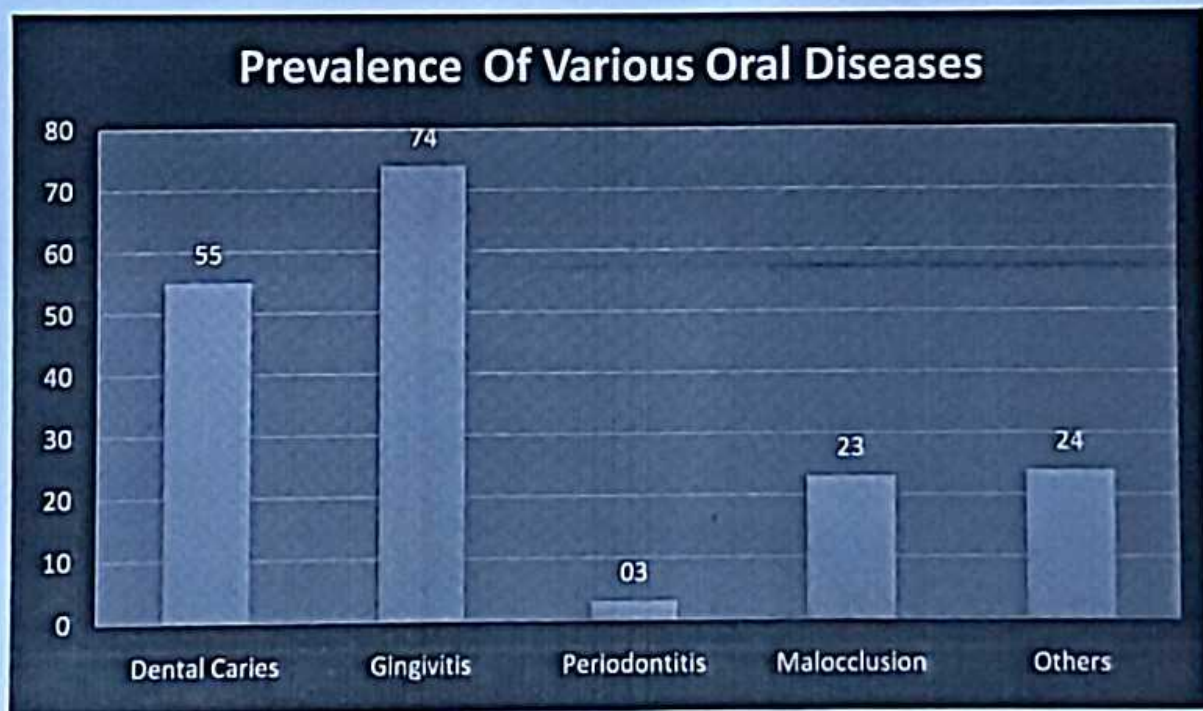

*HS*  
DEAN  
CHHATTISGARH DENTAL COLLEGE  
& RESEARCH INSTITUTE  
RAJNANDGAON (C.G.)